

PLAT OF SURVEY

MASTERCRAFT BUILDERS
Spec #24118

LOCATION: Deer Run, Delavan, Wisconsin

LEGAL DESCRIPTION:

Lot 36 in **HIGH POINTE**, ^{1st Add.} being a part of the Southwest 1/4 of the Southwest 1/4 of Section 21, and of the Southeast 1/4 and the Southwest 1/4 of the Southeast 1/4 of Section 20, Town 2 North, Range 16 East, in the Town of Delavan, Walworth County, Wisconsin.

June 11, 2004

Survey No. 97440

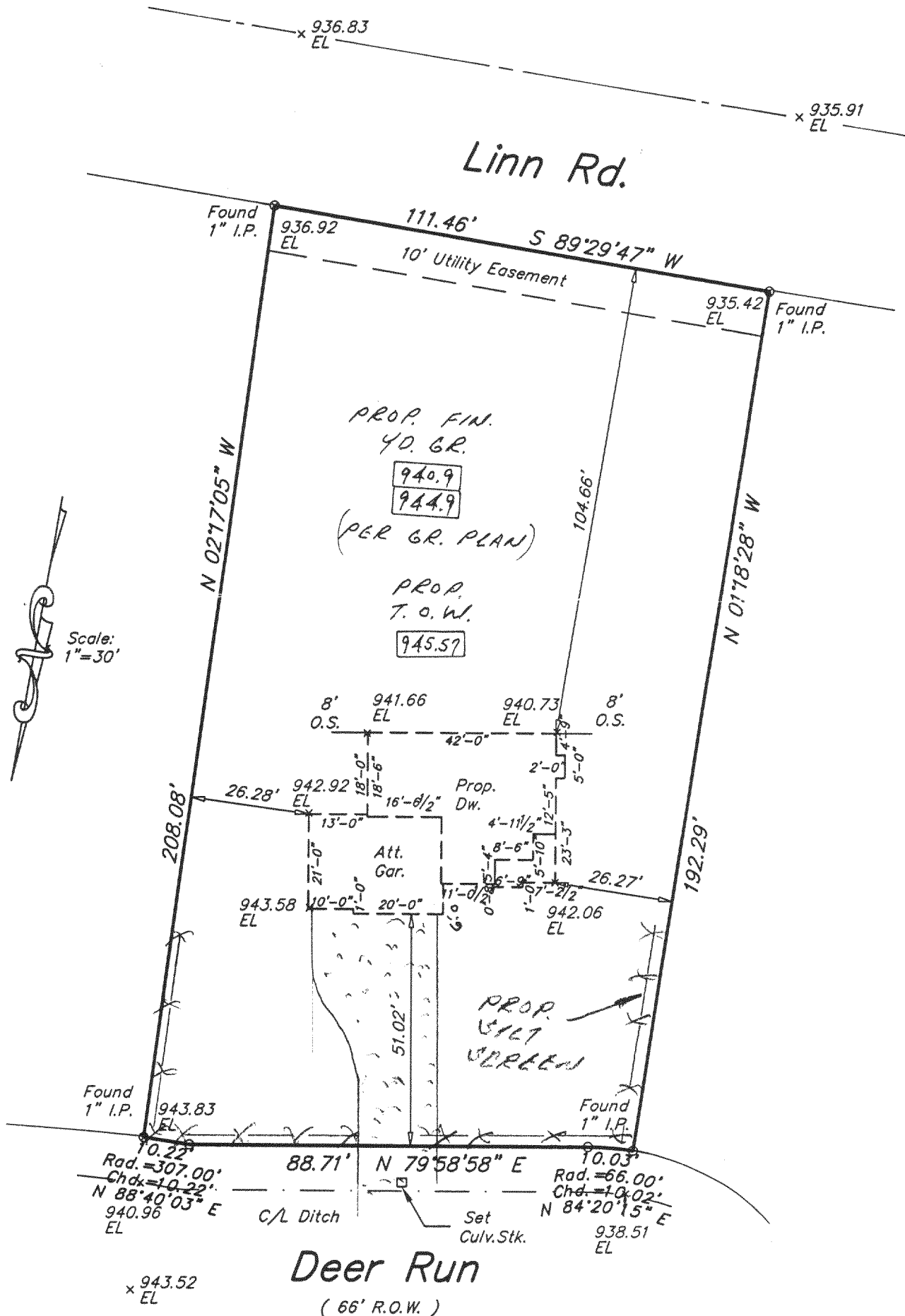
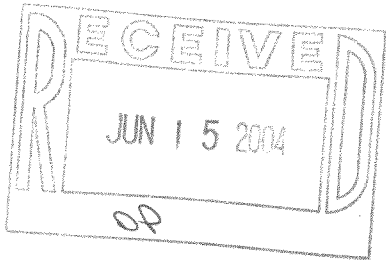

METROPOLITAN SURVEY SERVICE, INC.
REGISTERED LAND SURVEYORS AND CIVIL ENGINEERS
5200 W. LOOMIS ROAD GREENDALE, WI 53129
PH. (414) 529-5380 FAX (414) 529-9787
email address survey@execpc.com



I HEREBY CERTIFY THAT I HAVE SURVEYED THE ABOVE DESCRIBED PROPERTY AND THAT THE ABOVE MAP IS A TRUE REPRESENTATION THEREOF AND SHOWS THE SIZE AND LOCATION OF THE PROPERTY, ITS EXTERIOR BOUNDARIES, THE LOCATION OF ALL VISIBLE STRUCTURES AND DIMENSIONS OF ALL PRINCIPAL BUILDINGS THEREON, BOUNDARY FENCES, APPARENT EASEMENTS AND ROADWAYS AND VISIBLE ENCROACHMENT, IF ANY.

THIS SURVEY IS MADE FOR THE EXCLUSIVE USE OF THE PRESENT OWNERS OF THE PROPERTY AND ALSO THOSE WHO PURCHASE, MORTGAGE, OR GUARANTEE THE TITLE THERETO WITHIN ONE (1) YEAR FROM THE DATE HEREOF.

SIGNED

Dennis C. Sauer

Dennis C. Sauer
Registered Land Surveyor S-2421

FHPI 00021

216-3757